# GEMEINDEVERWALTUNG SCHWARZENBURG

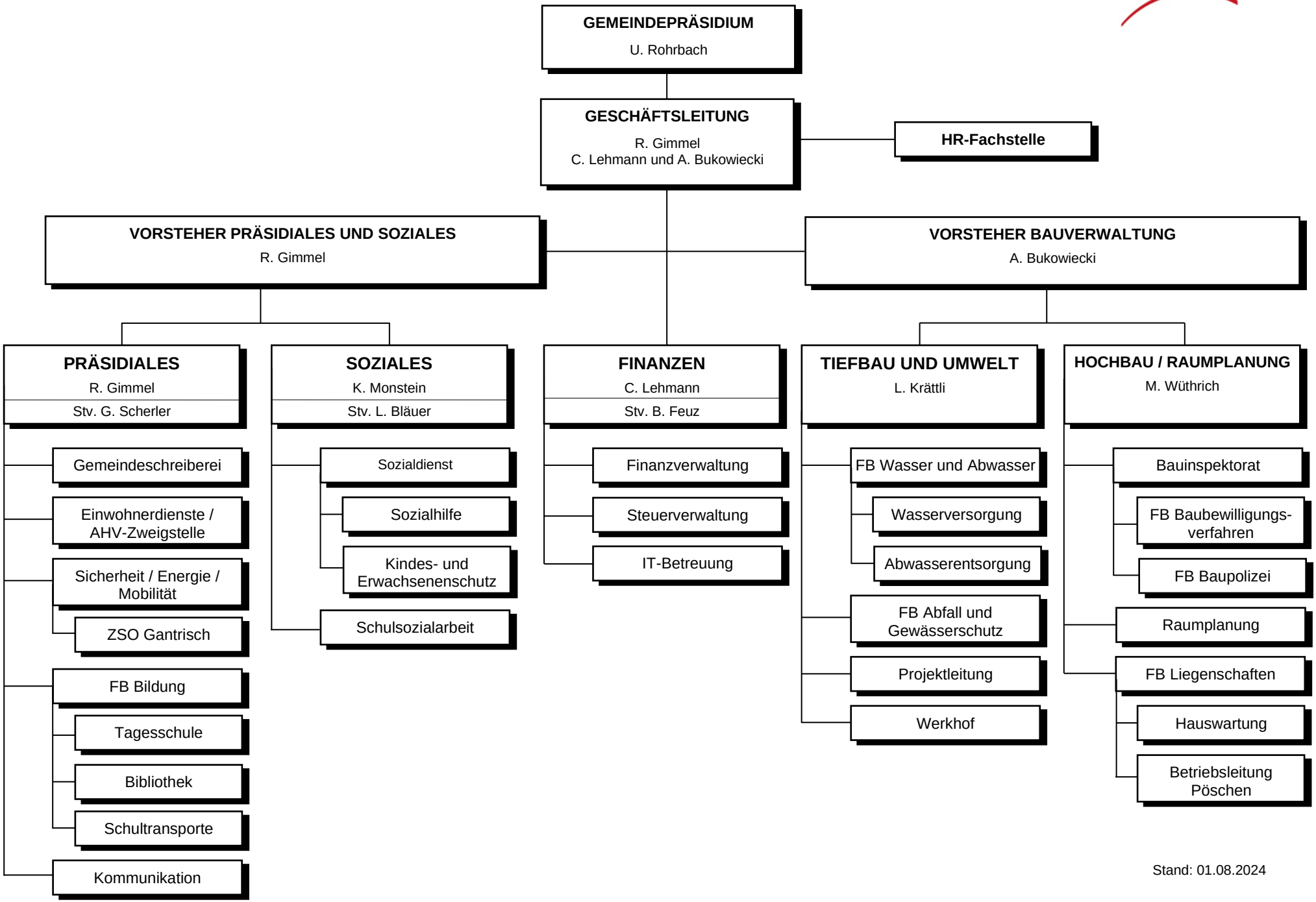


Stand: 01.08.2024